

SOIL INVESTIGATION	CONTRACTOR: MUD BAY DRILLING LTD.	BOREHOLE NO: BH508M
LOCATION: 11105 BRIDGE ST., SURREY, B.C.	METHOD: SOLID STEM AUGER	PROJECT NO: 98-87888
CLIENT: SYNKOLOID COMPANY OF CANADA		ELEVATION:
SAMPLE TYPE <input checked="" type="checkbox"/> DISTURBED <input checked="" type="checkbox"/> NO RECOVERY <input checked="" type="checkbox"/> SPT <input type="checkbox"/> A-CASING <input type="checkbox"/> SHELBY TUBE <input type="checkbox"/> CORE		
BACKFILL TYPE <input checked="" type="checkbox"/> BENTONITE <input type="checkbox"/> PEA GRAVEL <input type="checkbox"/> SLOUGH <input type="checkbox"/> GROUT <input type="checkbox"/> DRILL CUTTINGS <input type="checkbox"/> SAND		

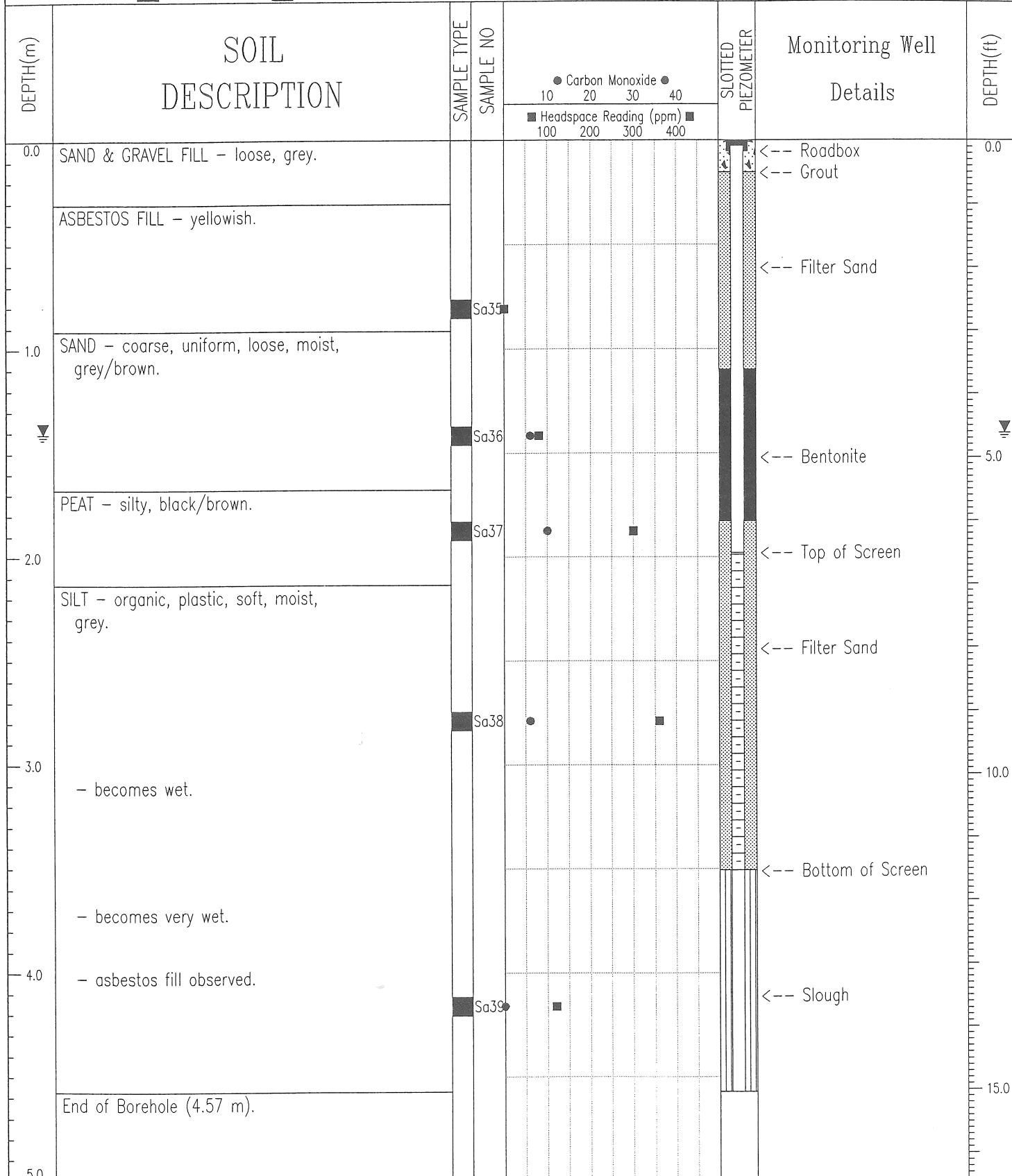

EBA ENGINEERING CONSULTANTS LTD. Vancouver, B.C.	LOGGED BY: KO	COMPLETION DEPTH: 4.6 m
	REVIEWED BY: JB	COMPLETE:
	Fig. No:	Page 1 of 1