

PROJECT: SITE REMEDIATION	CLIENT: BERT WILLMS	BOREHOLE NO: BH02-11
LOCATION: 2495 HIGHWAY 97 SOUTH	CONTRACTOR: SANDWELL GEOLOGICAL DRILLING	PROJECT NO: 0805-5800009
WESTBANK, BC	EQUIPMENT: MODIFIED B-61 SOLID STEM	ELEVATION:
SAMPLE TYPE <input checked="" type="checkbox"/> GRAB <input checked="" type="checkbox"/> SPT SPLIT SPOON		
BACKFILL TYPE <input checked="" type="checkbox"/> BENTONITE <input type="checkbox"/> PEA GRAVEL <input type="checkbox"/> SLOUGH <input type="checkbox"/> GROUT <input type="checkbox"/> DRILL CUTTINGS <input type="checkbox"/> SAND		

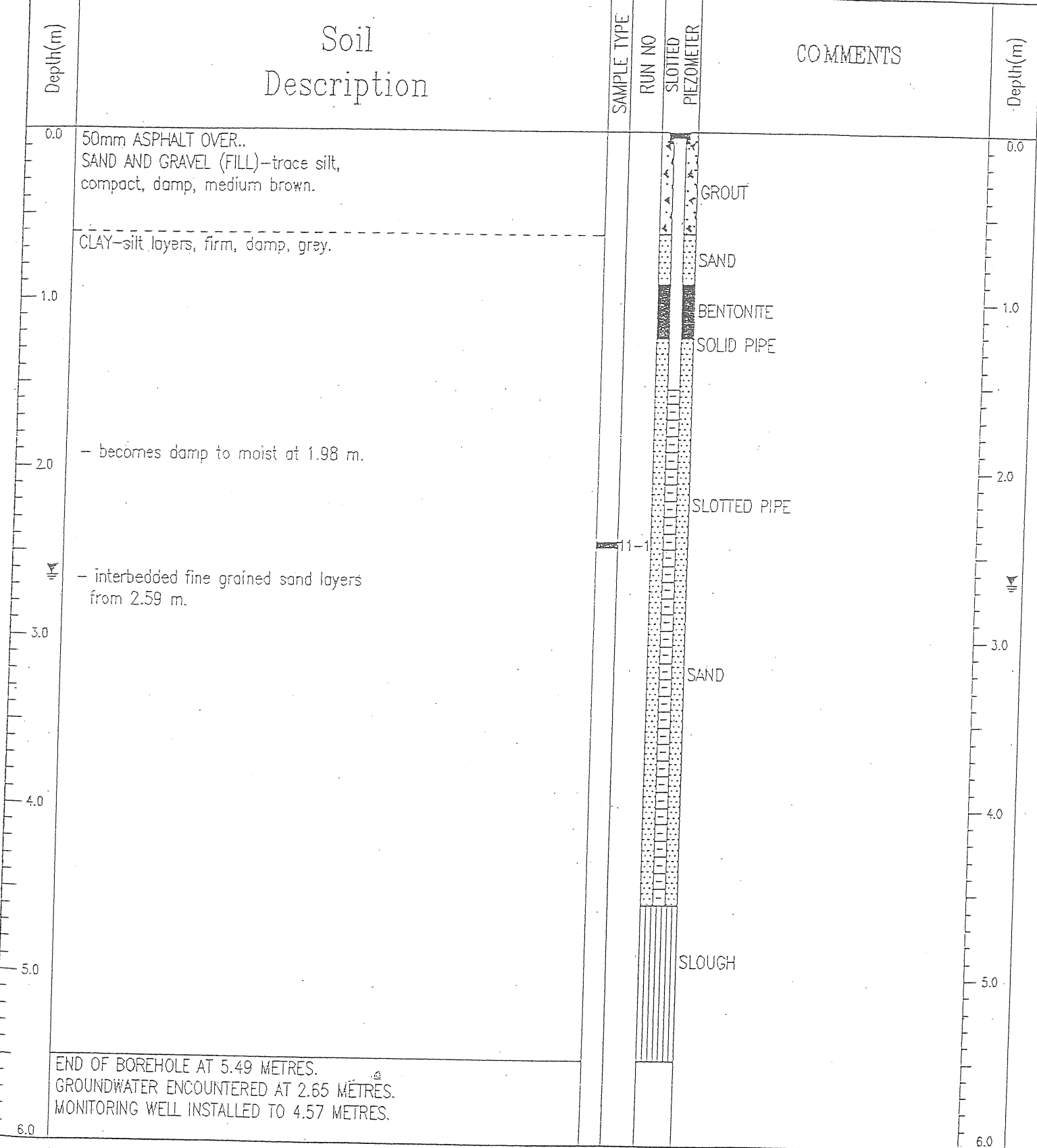

EBA Engineering Consultants Ltd.  
Kelowna, B.C.

LOGGED BY: HNF	COMPLETION DEPTH: 5.49 m.
REVIEWED BY: DW	COMPLETE: 02/03/04
Fig. No: 5800009-11	Page 1 of 1