

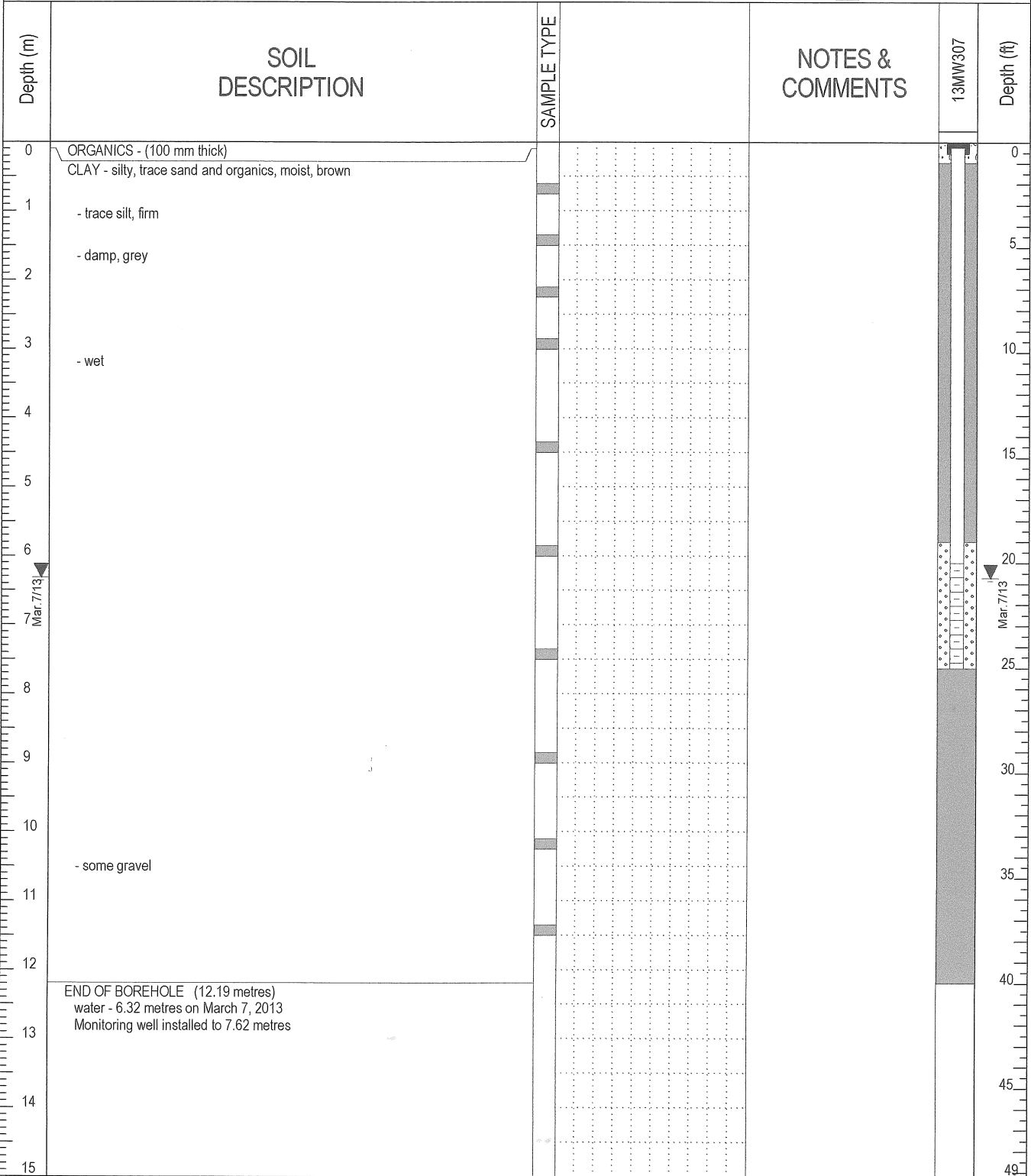

STAGE 2 PSI & DSI	BC MINISTRY OF TRANSPORTATION	PROJECT NO. - BOREHOLE NO.
23054 LOUGHEED HIGHWAY	DRILL: SOLID STEM AUGER	V23203038-01-13MW307
MAPLE RIDGE, BRITISH COLUMBIA		

SAMPLE TYPE	<input type="checkbox"/> DISTURBED	<input type="checkbox"/> NO RECOVERY	<input checked="" type="checkbox"/> SPT	<input type="checkbox"/> A-CASING	<input type="checkbox"/> SHELBY TUBE	<input type="checkbox"/> CORE
BACKFILL TYPE	<input type="checkbox"/> BENTONITE	<input type="checkbox"/> PEA GRAVEL	<input type="checkbox"/> SLOUGH	<input type="checkbox"/> GROUT	<input type="checkbox"/> DRILL CUTTINGS	<input type="checkbox"/> SAND



 <b>TETRA TECH EBA</b>	LOGGED BY: TP	COMPLETION DEPTH: 12.19 m
	REVIEWED BY: SB	COMPLETE: 13/03/05
	DRAWING NO:	Page 1 of 1