

CLIENT: North Shore Suzuki	PROJECT: Phase II Environmental Site Assessment	BOREHOLE NO: MW-3 (BH-3)				
DRILLER: Uniwide Drilling	1395 Main St., North Vancouver, BC	PROJECT NO: VE52130				
DRILL TYPE/METHOD: Auger/Solid & Hollow Stem	NORTHING: EASTING:	ELEVATION:				
SAMPLE TYPE	<input type="checkbox"/> NO RECOVERY	<input checked="" type="checkbox"/> SPLIT SPOON	<input type="checkbox"/> GRAB	<input type="checkbox"/> MUD RETURN	<input type="checkbox"/> CORE RETURN	
BACKFILL TYPE	<input type="checkbox"/> BENTONITE	<input type="checkbox"/> PEA GRAVEL	<input type="checkbox"/> SLOUGH	<input type="checkbox"/> GROUT	<input type="checkbox"/> DRILL CUTTINGS	<input type="checkbox"/> SAND

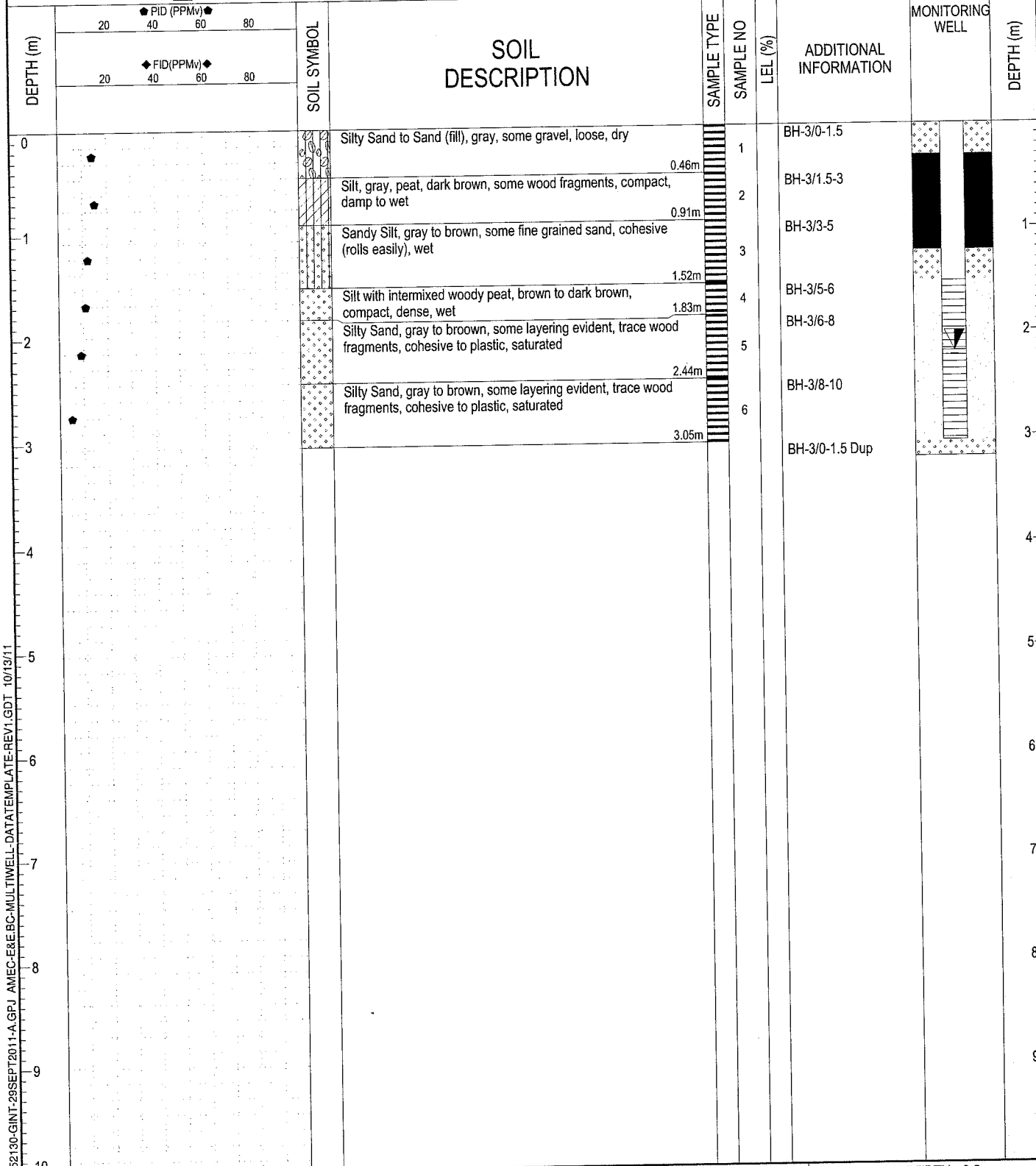

ENVIRO2 VE52130-GINT-29SEPT2011-A.GPJ AMEC-E&E-BC-MULTIWELL-DATATEMPLATE-REV1.GDT 10/13/11



AMEC Environment & Infrastructure  
 Suite 600, 4445 Lougheed Highway  
 Burnaby, BC V5C 0E4  
 Tel: (604) 294-3811

LOGGED BY: DB  
 ENTERED BY: ST

COMPLETION DEPTH: 3.2 m  
 COMPLETION DATE: 8/26/11