

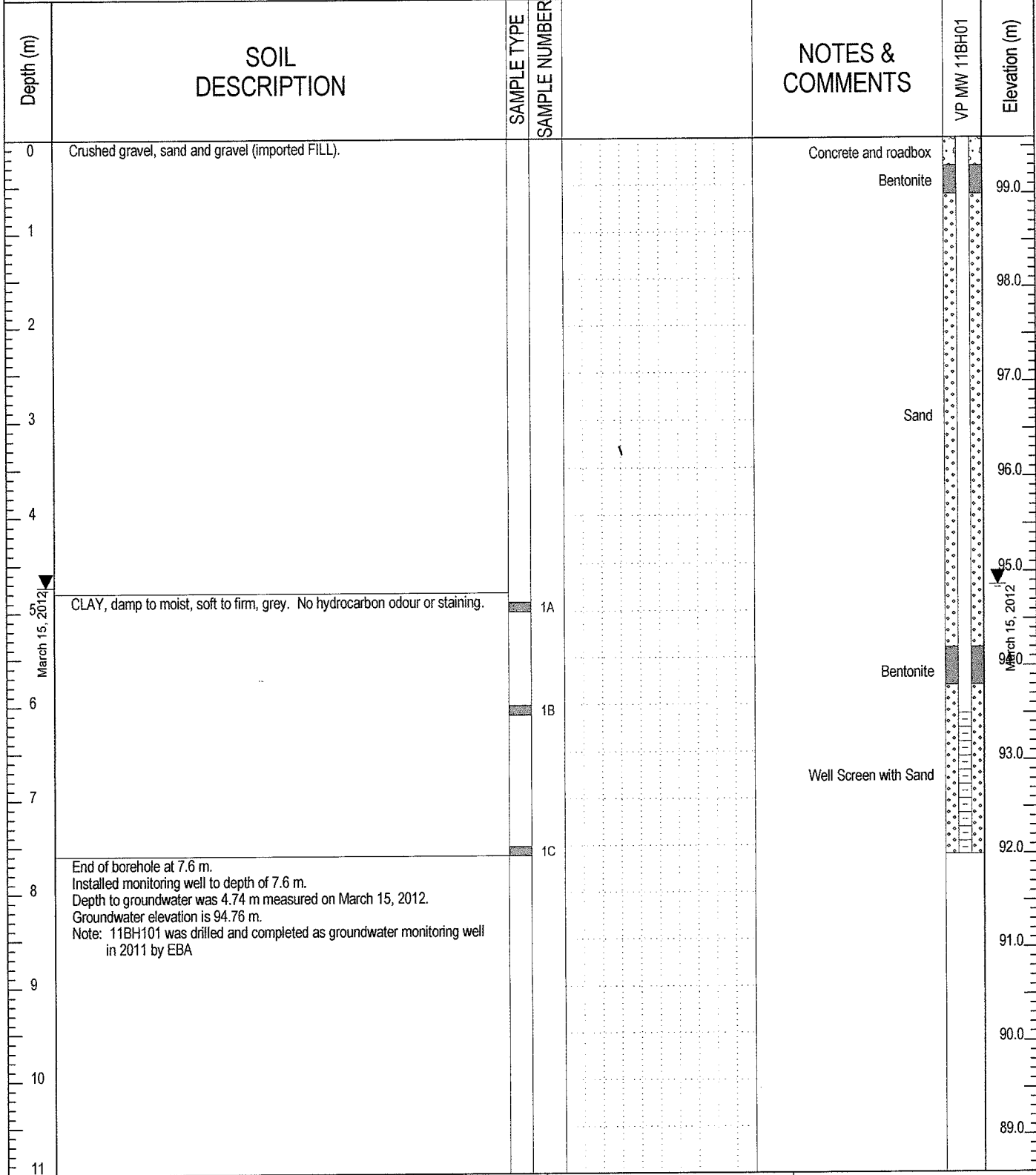

Project: Detailed Site Investigation	Client: Loblaw Properties West Inc.	PROJECT NO. - BOREHOLE NO.
Address: 2341 Bering Road	Drill Type: Hollow Stem & Solid Stem	K23101649.004-11BH01
City: West Kelowna, BC	Driller: Beck Drilling & Environmental Services Ltd.	ELEVATION: 99.595 m
SAMPLE TYPE	<input type="checkbox"/> DISTURBED <input type="checkbox"/> NO RECOVERY <input type="checkbox"/> SPT <input type="checkbox"/> A-CASING <input type="checkbox"/> SHELBY TUBE <input type="checkbox"/> CORE	
BACKFILL TYPE	<input type="checkbox"/> BENTONITE <input type="checkbox"/> PEA GRAVEL <input type="checkbox"/> SLOUGH <input type="checkbox"/> GROUT <input type="checkbox"/> DRILL CUTTINGS <input type="checkbox"/> SAND	



 A TETRA TECH COMPANY	LOGGED BY: HH	COMPLETION DEPTH: 7.6 m
	REVIEWED BY: HH	COMPLETE: 8/17/2011
	DRAWING NO: 11BH01	Page 1 of 1