

Stage 2 Preliminary Site Investigation	Driller: Uniwide Drilling Ltd.	BOREHOLE NO: BH00-1
26426 Fraser Highway	Rig: Truck-Mounted Auger	PROJECT NO: 0805-00-85149
Aldergrove, British Columbia	Type: Solid Stem	ELEVATION:

SAMPLE TYPE	<input checked="" type="checkbox"/> Disturbed	<input checked="" type="checkbox"/> Split Spoon	<input checked="" type="checkbox"/> Headspace Only
BACKFILL TYPE	<input checked="" type="checkbox"/> BENTONITE	<input type="checkbox"/> PEA GRAVEL	<input type="checkbox"/> SLOUGH
		<input type="checkbox"/> GROUT	<input type="checkbox"/> DRILL CUTTINGS
			<input type="checkbox"/> SAND

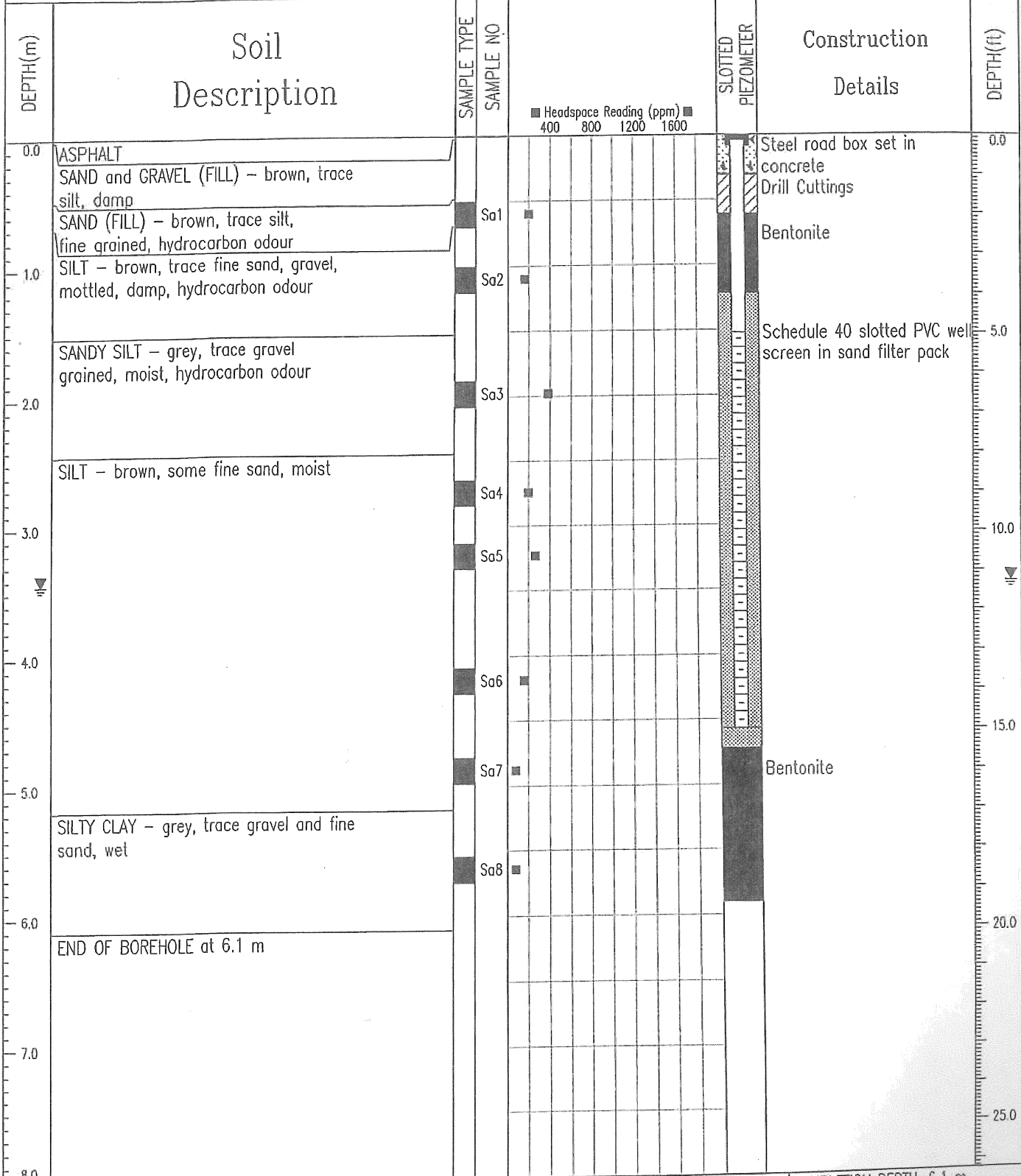

EBA ENGINEERING CONSULTANTS LTD.
Vancouver, B.C.

LOGGED BY: SJB
REVIEWED BY: DW
Fig. No:

COMPLETION DEPTH: 6.1 m
COMPLETE: 04/16/00