

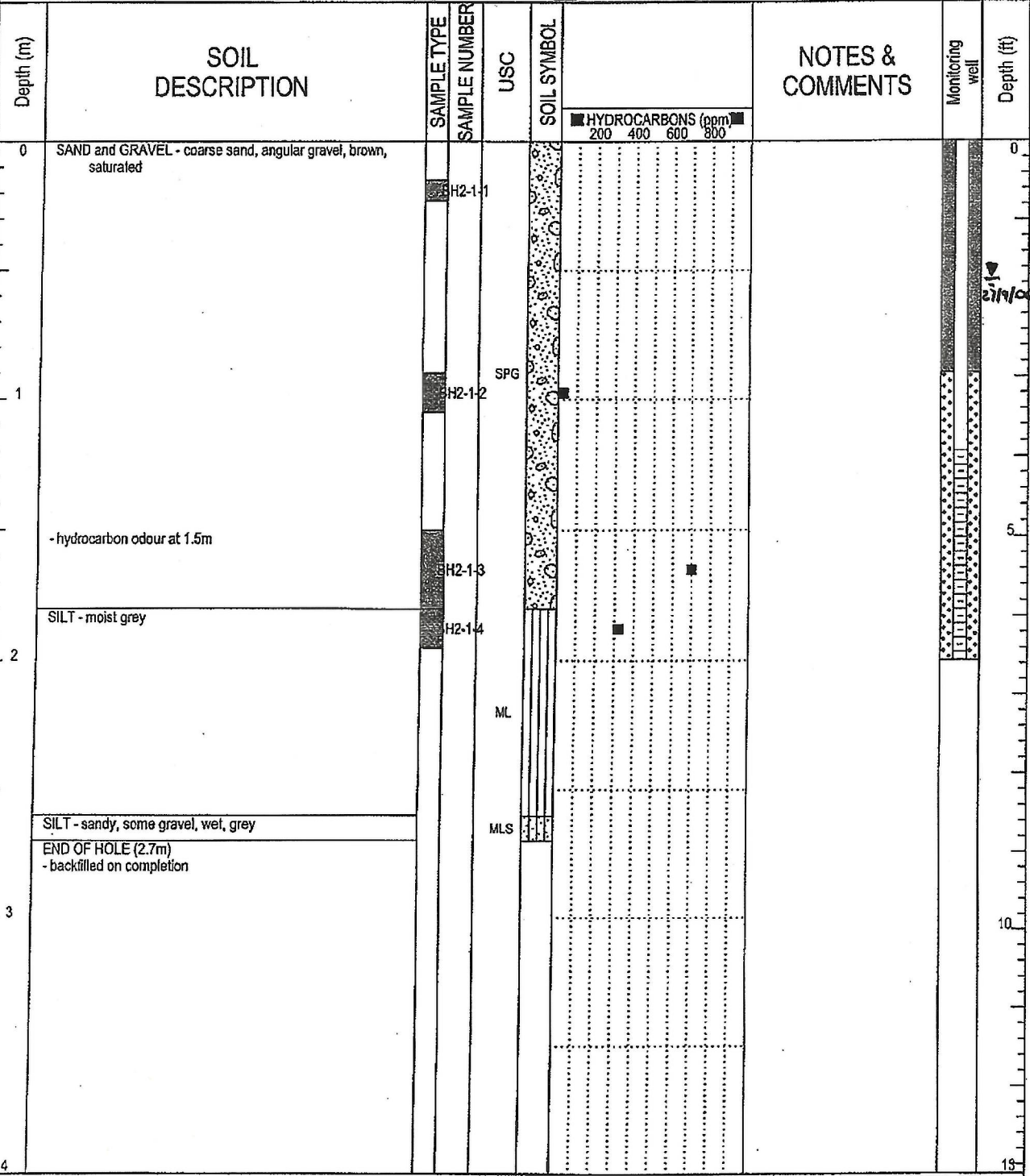

PROJECT: Peninsula Stage 2 PSI	CLIENT: Noel Enterprises Ltd.	BOREHOLE NO: BH2-1
ADDRESS: 1944 Peninsula Road	METHOD: Solid Stem Auger	PROJECT NO: 2840456
TOWN: Ucluelet	DRILLING CONTRACTOR: Beck	

SAMPLE TYPE	<input checked="" type="checkbox"/> DISTURBED	<input type="checkbox"/> NO RECOVERY	<input checked="" type="checkbox"/> SPT	<input type="checkbox"/> A-CASING	<input type="checkbox"/> SHELBY TUBE	<input type="checkbox"/> CORE
BACKFILL TYPE	<input checked="" type="checkbox"/> BENTONITE	<input type="checkbox"/> PEA GRAVEL	<input type="checkbox"/> SLOUGH	<input type="checkbox"/> GROUT	<input type="checkbox"/> DRILL CUTTINGS	<input type="checkbox"/> SAND



 EBA Engineering Consultants Ltd.	LOGGED BY: BB	COMPLETION DEPTH: 2.7m
	REVIEWED BY: NC	COMPLETE: 9/26/2006
	DRAWING NO: 2	Page 1 of 1