

LEGEND

--- EXISTING GROUND

— FINAL GRADE

REFERENCES

1. FINAL GRADE SURFACE GENERATED FROM RECORD DATA RECEIVED NOVEMBER, 2016 AND EXISTING GROUND SURFACE GENERATED FROM DATA FILES RECEIVED FROM MINISTRY OF TRANSPORTATION AND INFRASTRUCTURE, ON MAY 5, 2016.

NOTES

1. ALL DIMENSIONS ARE IN METRES UNLESS OTHERWISE NOTED.

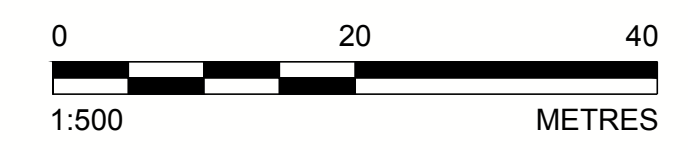

GOLDER ASSOCIATES LTD.
 PO BOX 2059, 37702 3RD AVE.
 SQUAMISH, BC
 CANADA V8B 0B4
 [+1] (604) 815 0768

1527534-4003

Rev	Date	Description	Init

REVISIONS



THREE VALLEY GAP PATH 19-1
 AVALANCHE DIVERSION WALL NO. 10097
 DESIGN SECTIONS

PREPARED UNDER THE DIRECTION OF	DESIGNED WA DATE 2017-05-05
ENGINEER OF RECORD	CHECKED PA DATE 2017-05-05
DATE	DRAWN JSD DATE 2017-05-05
FILE No. 1527534-4003-01	PROJECT No. 23887-0002
REG.	DRAWING No. T3-3
SCALE AS NOTED	
NEGATIVE No.	

C:\Users\Wahwood\OneDrive - Golder Associates\3 Valley Gap\Work in Progress\Final\Drawings\1527534-4003-10.dwg